



Our Kits Include...

SHEDS



SCREEN ROOMS



AWNINGS



SPECIALTY ITEMS



And so much more...

We will gladly supply the serious customer with a quotation under the following guidelines...

Our pre-engineered kits are put together to conform to 2011 International Building Code standards. We will not help our customers take short cuts. We will need the following information to do a quotation...

W Pan and Flat Pan Patio Cover Systems

- Wall Attached Free-Standing
 W Pan Flat Pan

Insulated Patio Cover Systems

- Wall Attached Free-Standing

Loading: (obtain from your local building department) ****ABSOLUTELY REQUIRED****

_____ Lbs. per Square Foot _____ miles per hour

[Please refer to 'page 2' for definitions on the following items...](#)

Height: on house wall on fascia board _____ ft. _____ in.

Projection: _____ (including any desired overhang) **Width:** _____

Desired Overhang: 1' 2' 3'

Posts: Attached to deck or patio with supplied brackets Buried in ground

COLOR:

W Pan or Flat Pan: White Ivory Insulated Panels: White Only

Posts: White Ivory Dark Bronze

Beams: White Dark Bronze

Fascia Gutter: Black Blue Brown Clay Bronze Gray Ivory White
(Pan systems only)

Name: _____

Phone Number: _____

Email Address: _____

FAX To: 855.922.4494 or **EMAIL To:** requests@screen-house.com

Home Attached System

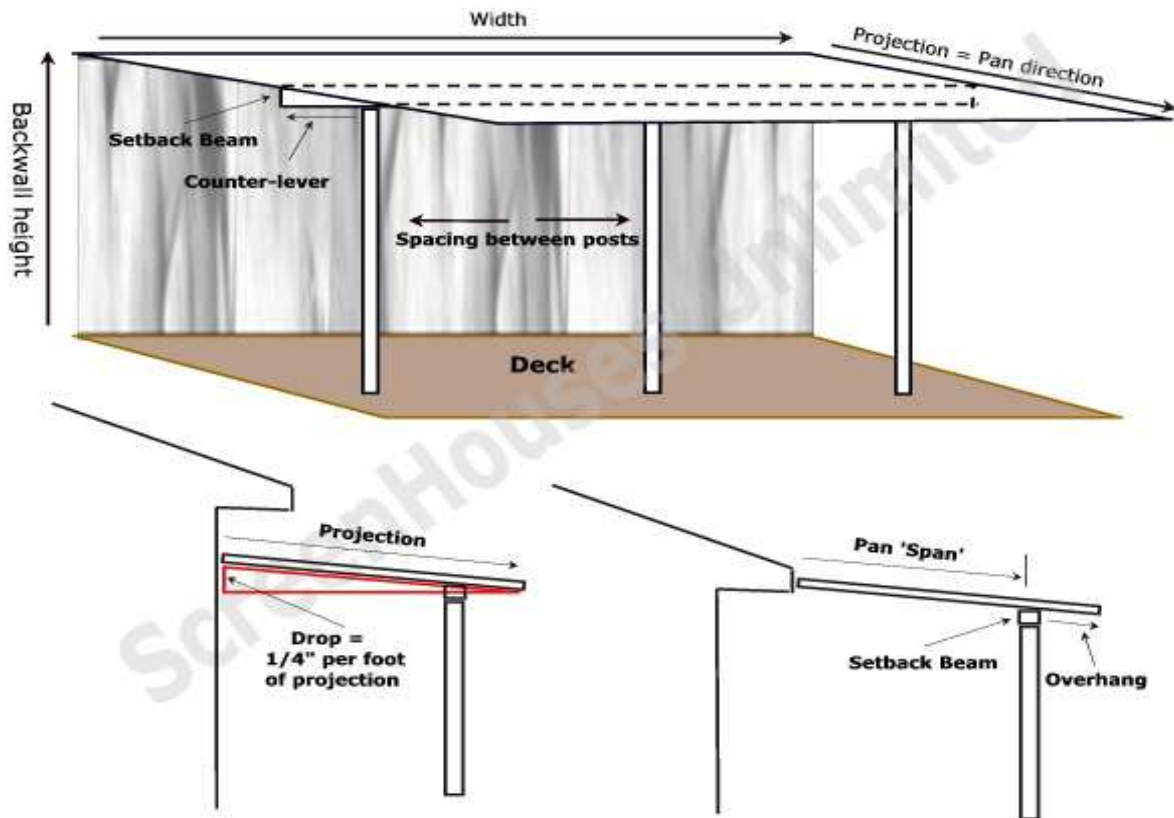

Free Standing System

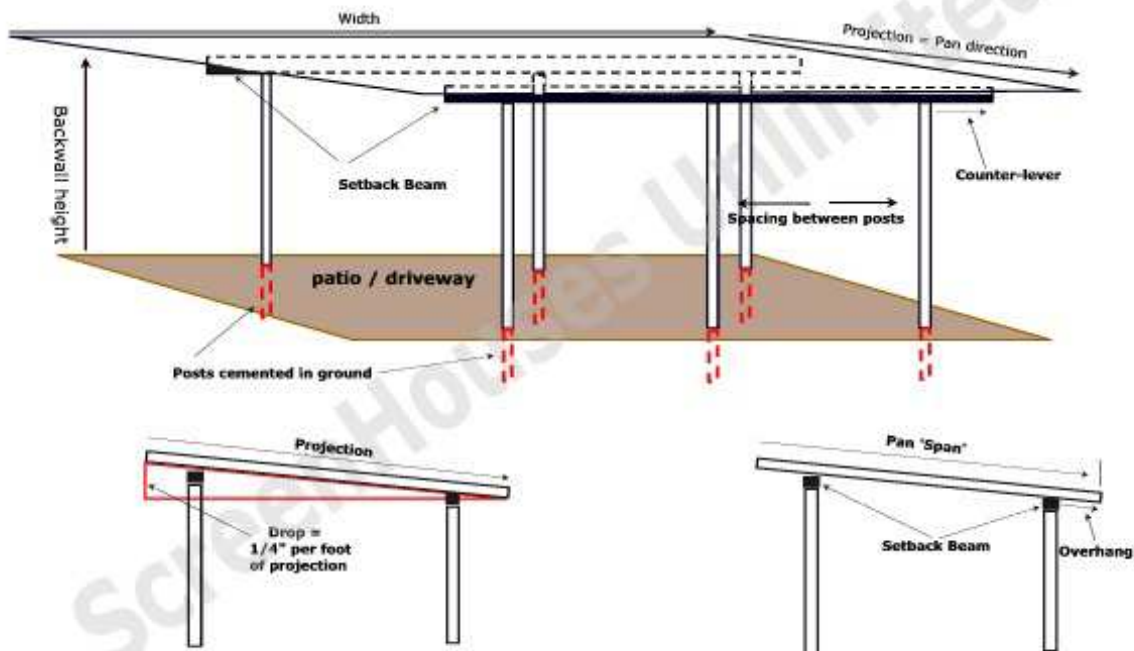

Not Included in our Kits:

- Downspouts are not included. Let us know if you require them. They are easily picked up locally and this would give you the freedom to create the shape you need.
- Flashing is not included. When doing a fascia board mount, you will need to flash 3" under the shingles and about 12" out onto your patio cover. On a wall mount, "L" flashing would go under the siding and again about 12" out onto your cover.
- Hardware to attach the back-wall fascia gutter to house wall or fascia board is not included.